

ELEVATION

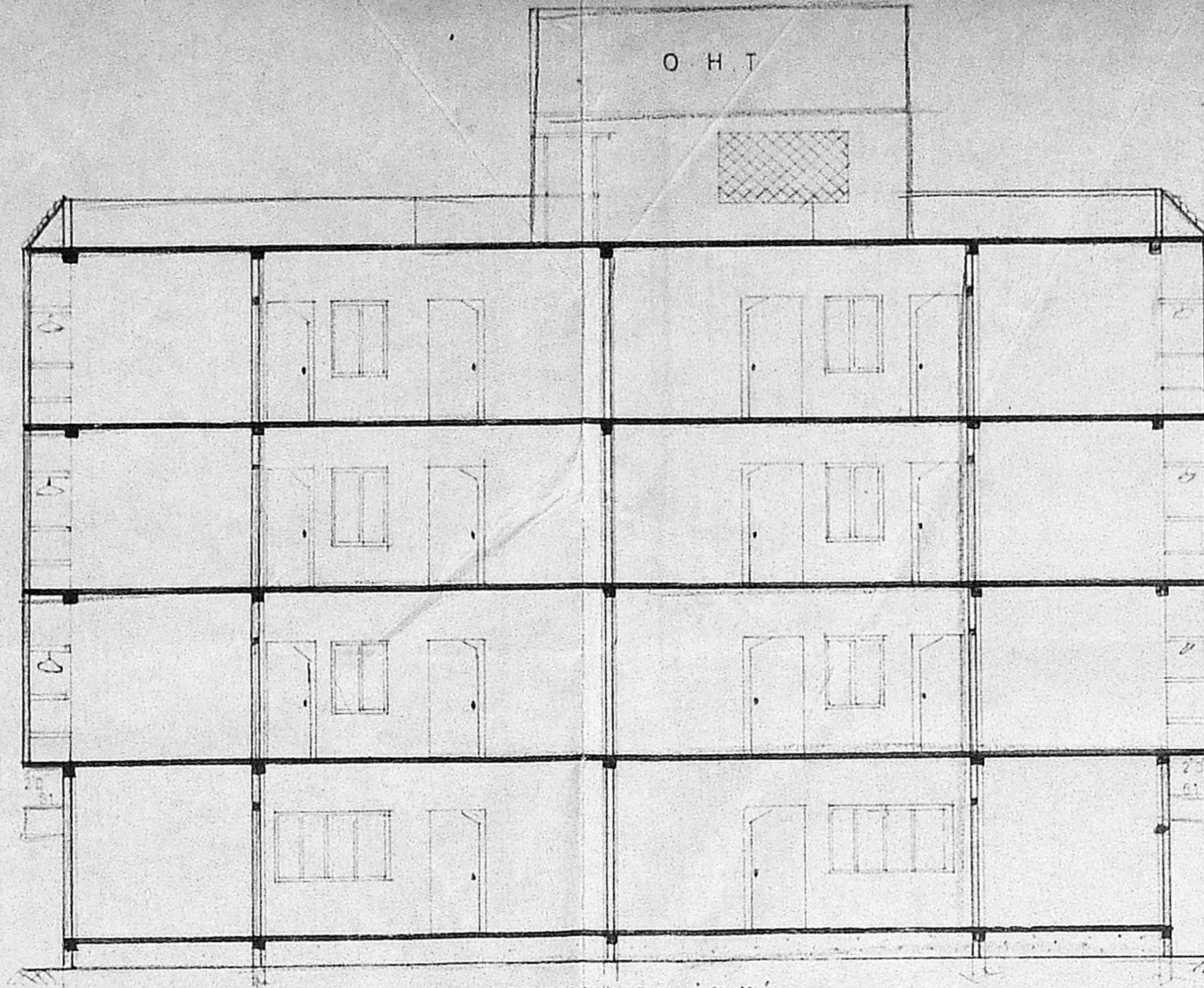

SECTION ON X X'  
61' 0" (1859)

HEAD OVER TANK 625 X 267 X 108. ZMS SCIENTIFICALLY CLOSED.  
R.C.C. WALL  
RCC ROOF SLAB IN CC 12 X 1 1/4 THICK  
PARAPET WALL 1 M. HEIGHT  
WATERPROOF WITH CEMENT SLAB WITH RCC BEAM IN CC 12 X 1 1/4  
RCC COLUMN IN CC 12 X 1 1/4  
RCC LINTEL/SUNSHADE IN CC 12 X 1 1/4  
TEAK WOOD DOOR WINDOW  
4" THICK BRICK WORK IN CM 13  
WALL PLASTERING IN CM 13  
CEILING PLASTERING IN CM 13  
WEATHERING COURSE CONC WITH 8% SLAG WITHOUT SAND  
SILVER GREY MOSAIC TILES 1" THICK  
FLOORING CONC WITH C.C. 1 1/4  
SAND FILLING

JOINERIES

D1	T.W. DOOR	3'3" X 6'6"
D2	DOOR	3'0" X 6'6"
D3	DOOR	2'6" X 6'6"
W1	WINDOW	6'0" X 4'0"
W2	WINDOW	3'0" X 4'0"
W3	WINDOW	3'0" X 3'0"
V	VENTILATOR	2'6" X 2'0"
J	JALLY	

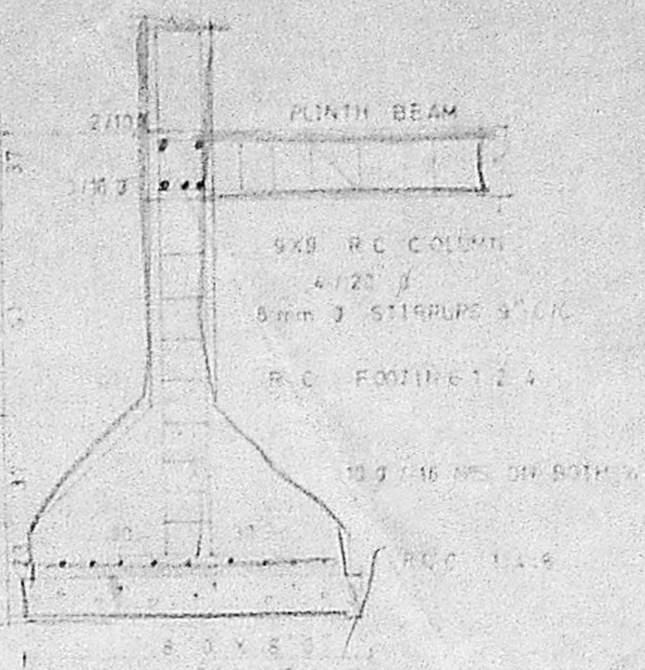

SECTION OF R.C COLUMN / FOOTING DETAILS

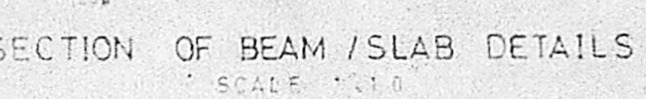

SECTION OF BEAM / SLAB DETAILS  
SCALE: 1:10

NOTE -  
PROPOSED  
ROAD LIMITS  
BOUNDARY

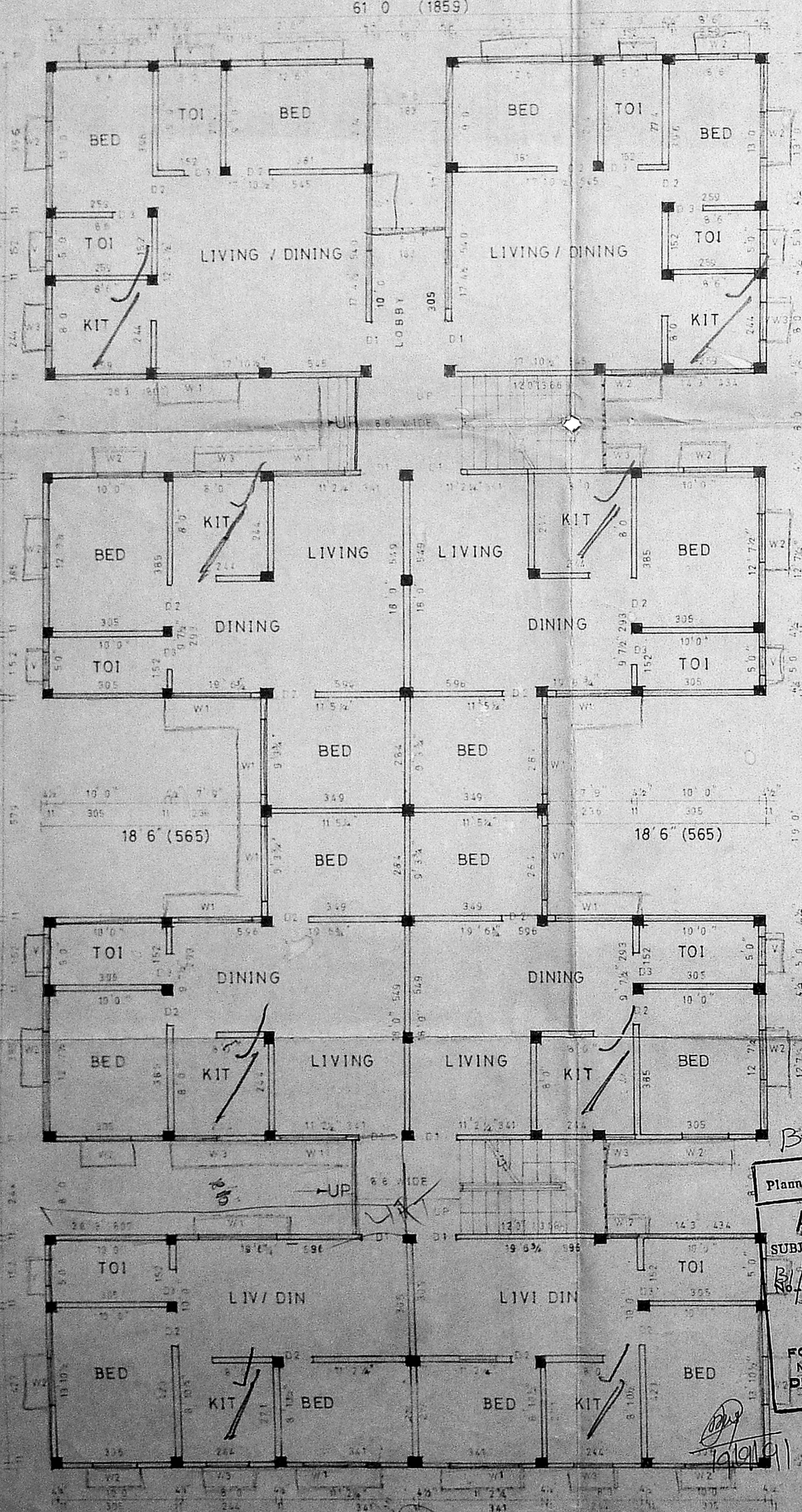

GROUND FLOOR PLAN  
61' 0" (1859)

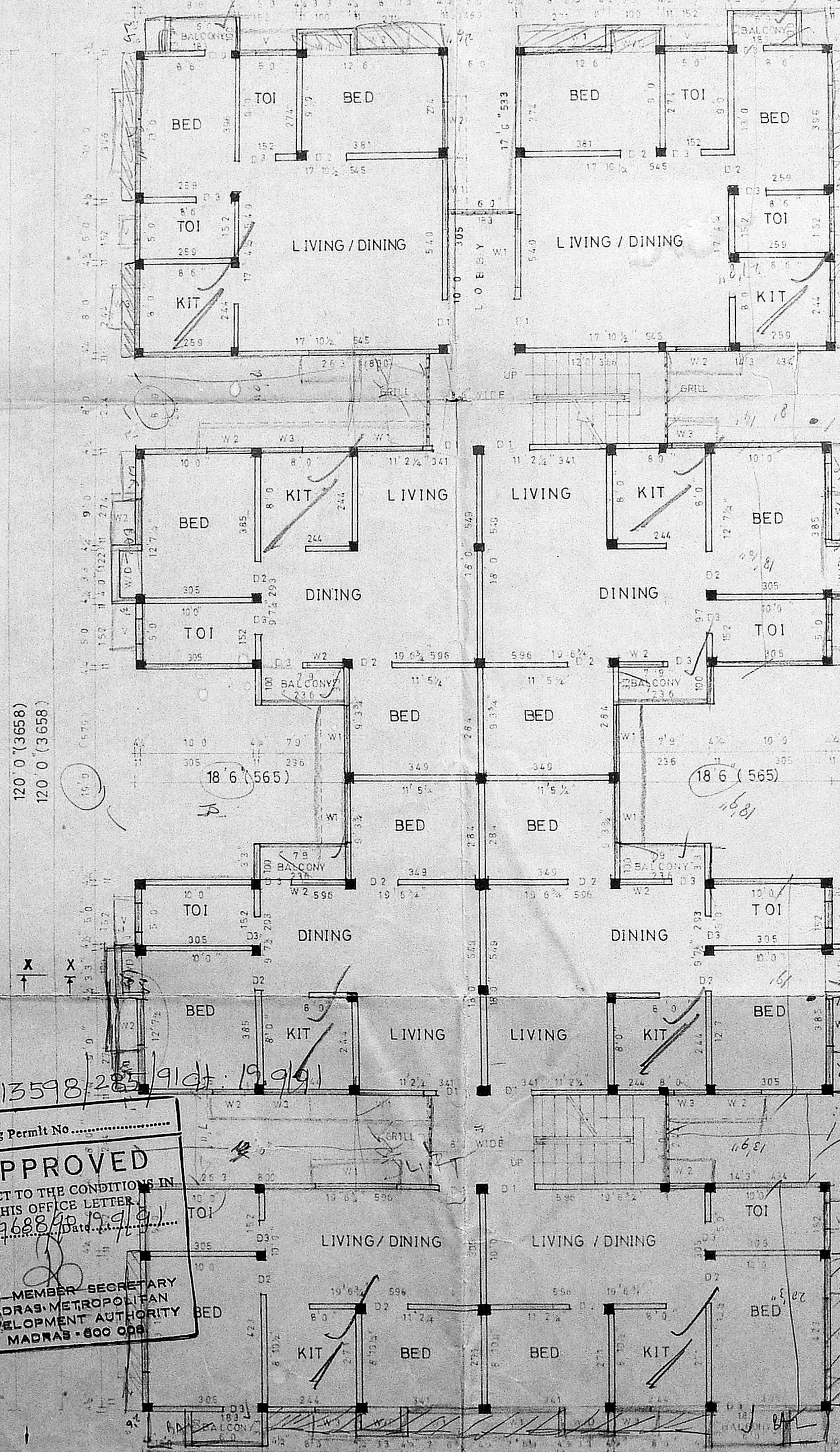

FIRST, SECOND AND THIRD FLOOR PLAN  
61' 0" (1859)

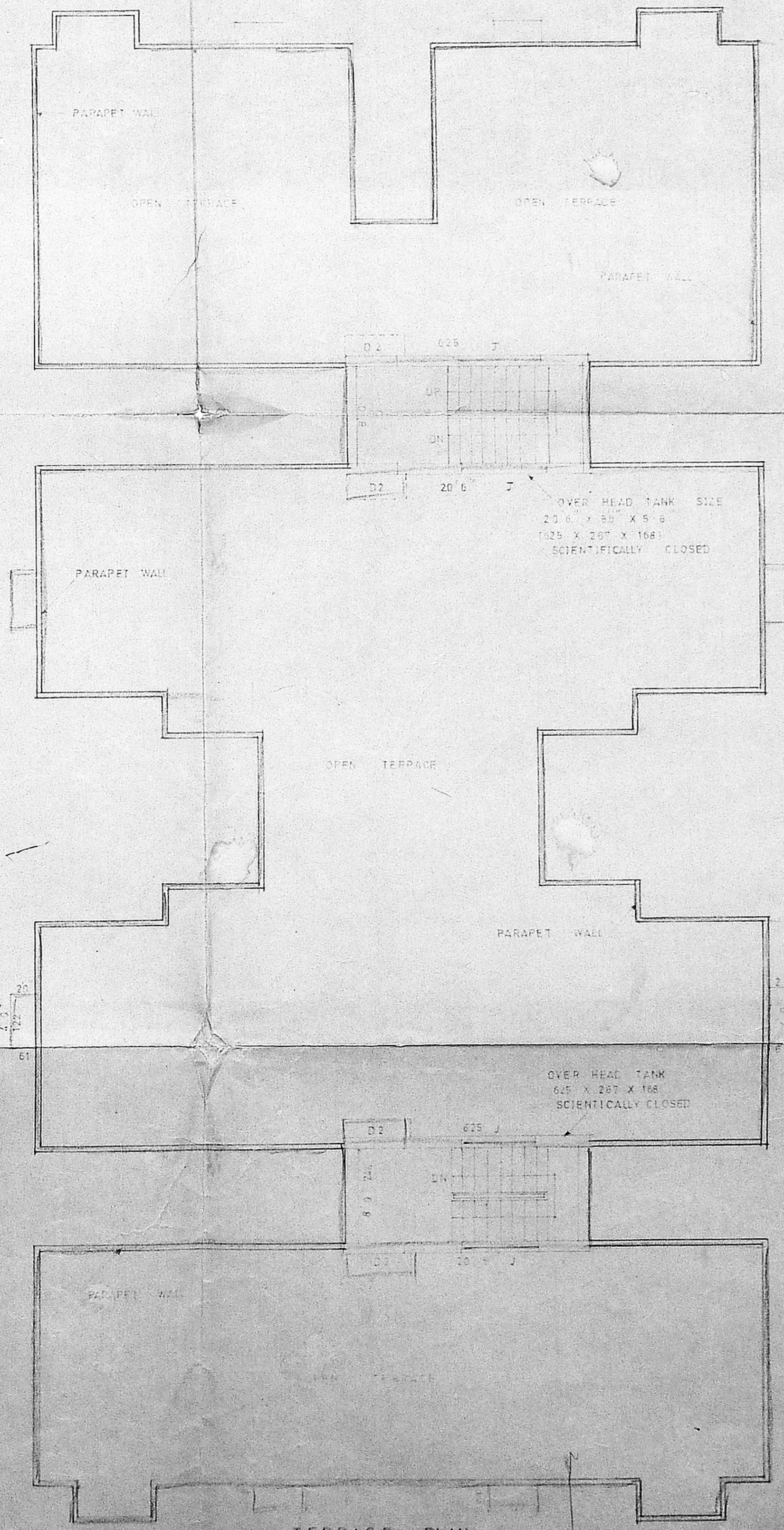

TERRACE PLAN

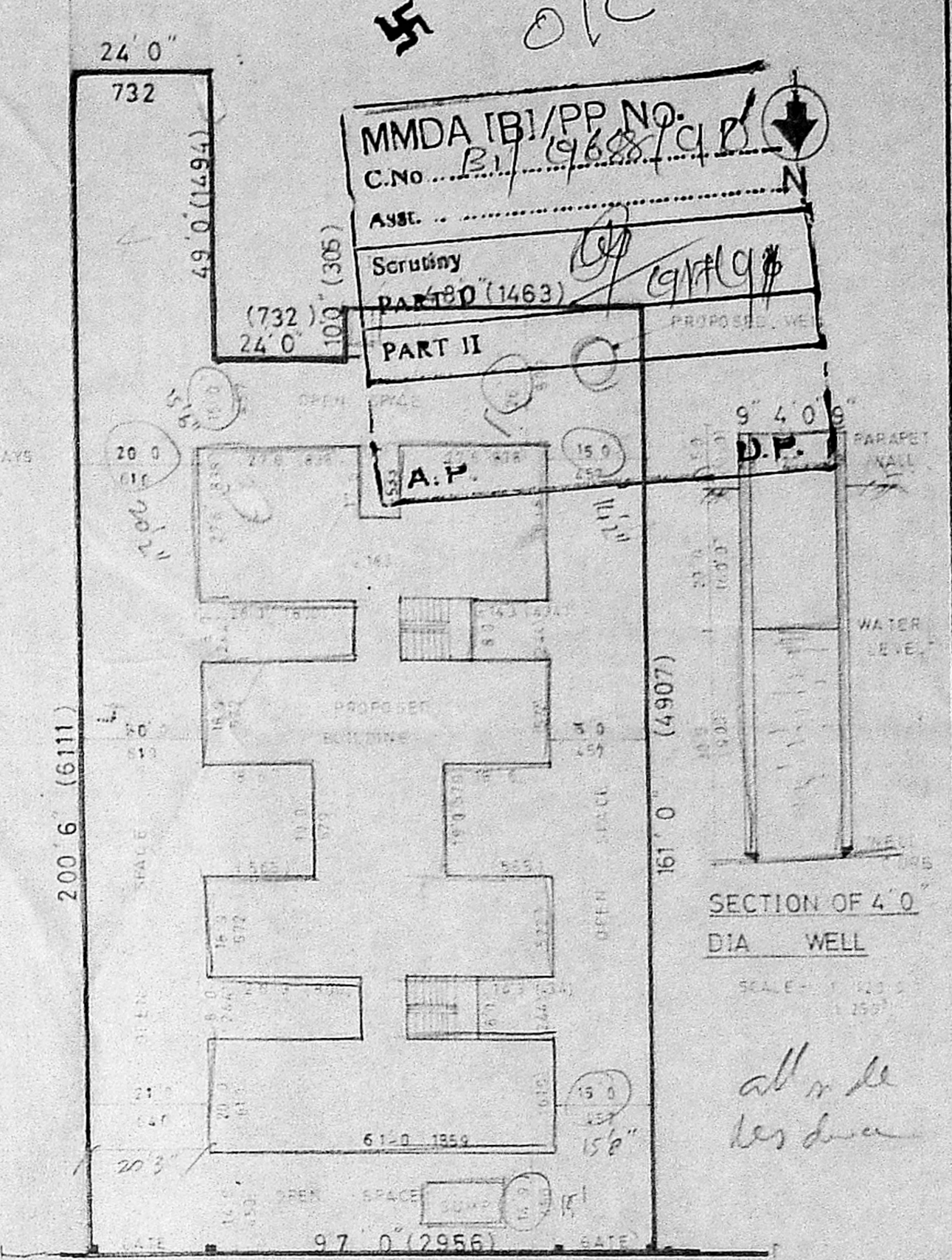

SITE PLAN SCALE 1:250

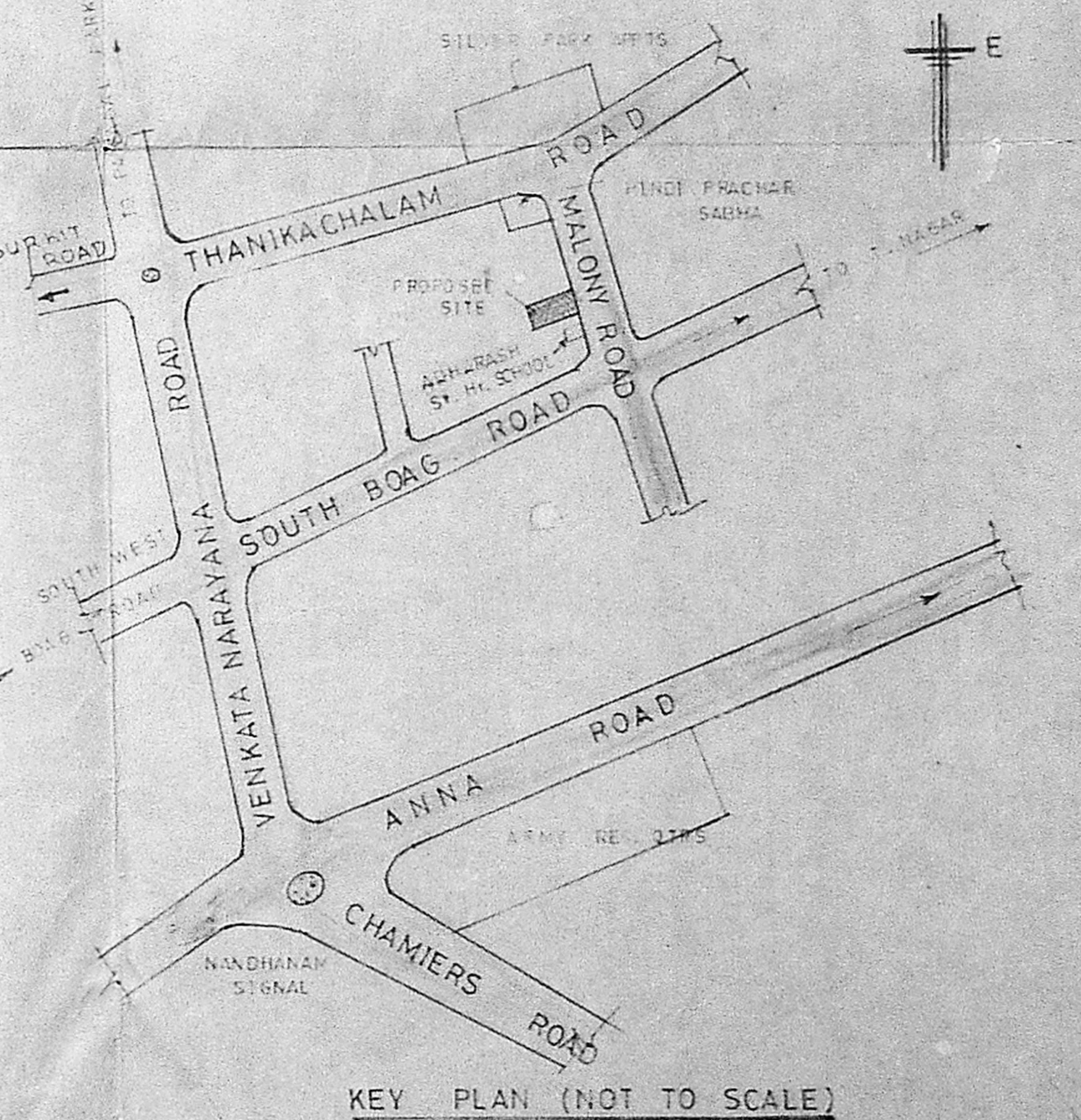

KEY PLAN (NOT TO SCALE)

Planning Permit No. B/13598/285/91 dt. 19/9/91  
**APPROVED**  
SUBJECT TO THE CONDITIONS IN THIS OFFICE LETTER No. B/19688/91 dt. 19/9/91  
FOR MEMBER SECRETARY  
MADRAS METROPOLITAN  
DEVELOPMENT AUTHORITY  
MADRAS - 600 008

OWNERS SIGNATURE  
*K.R. Sankar*  
*R.R. Sankar*  
*Chitra Muthukumar*

**K.R. SANKAR, B.E.**  
Civil Engineer,  
Licenced Surveyor No. 199  
Corporation of Madras  
Off: 15/1, Govindan Road,  
(Near Srinivasa Theatre)  
MADRAS - 600 008

REVISED PLAN SHOWING THE PROPOSED  
RESIDENTIAL BUILDING AT DOOR NO. 56  
MALONY ROAD, T. NAGAR, MADRAS - 17.

TS No 9344, 9345 & 9347 BLOCK No 143  
RS No 135 DIVISION No 122

SCALE - 1" = 8' 0" (1:100)